Eclipse FR

Blackout

blackout

	ecru	7180-17 140 cm 6765-77 280 cm		chalk	7180-24 140 cm 6765-60 280 cm		cloud	7180-31 140 cm 6998-11 280 cm		pumice	7180-48 140 cm 6998-28 280 cm	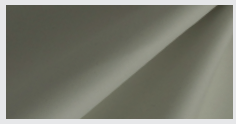	hemp	7180-55 140 cm 6998-35 280 cm
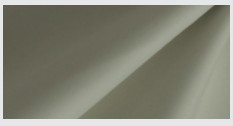	dust	7180-62 140 cm 6998-42 280 cm	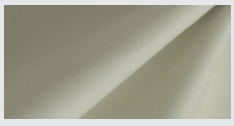	pearl	7180-79 140 cm 6765-53 280 cm	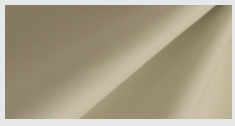	biscuit	7180-86 140 cm 6764-61 280 cm	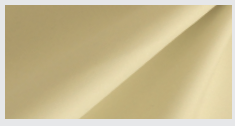	buttermilk	7180-93 140 cm 6765-84 280 cm	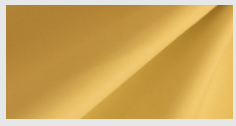	ochre	7181-09 140 cm 6765-91 280 cm
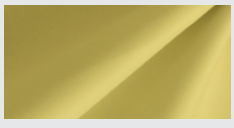	lime	7181-16 140 cm 6998-59 280 cm	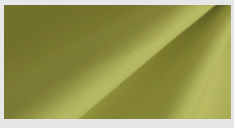	aloe	7181-23 140 cm 6764-92 280 cm	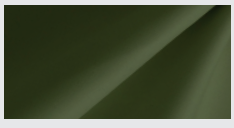	thyme	7181-30 140 cm 6998-66 280 cm	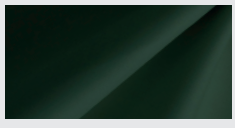	forest	7181-47 140 cm 6765-08 280 cm	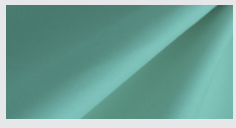	duckegg	7181-54 140 cm 6765-15 280 cm
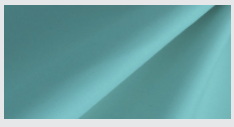	mineral	7181-61 140 cm 6998-73 280 cm	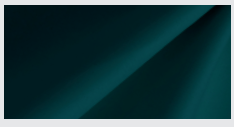	teal	7181-78 140 cm 6765-22 280 cm		persian blue	7181-85 140 cm 6998-80 280 cm	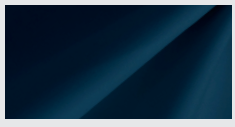	marine	7181-92 140 cm 6765-39 280 cm	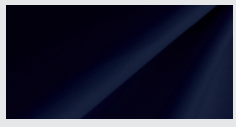	midnight	7182-08 140 cm 6765-46 280 cm
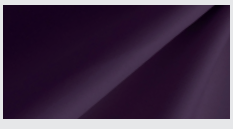	aubergine	7182-15 140 cm 6764-23 280 cm	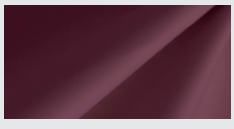	wine	7182-22 140 cm 6998-97 280 cm	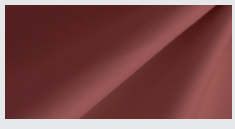	bordeaux	7182-39 140 cm 6766-45 280 cm	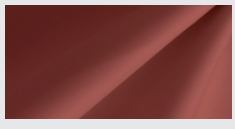	chilli	7182-46 140 cm 6766-38 280 cm	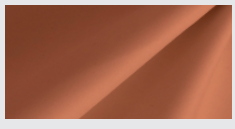	ginger	7182-53 140 cm 6766-21 280 cm
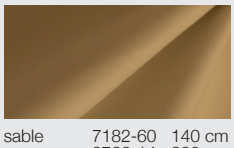	sable	7182-60 140 cm 6766-14 280 cm	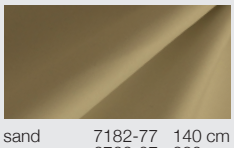	sand	7182-77 140 cm 6766-07 280 cm	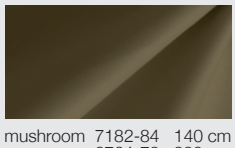	mushroom	7182-84 140 cm 6764-78 280 cm	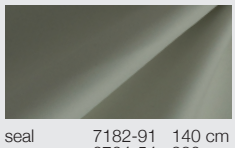	seal	7182-91 140 cm 6764-54 280 cm	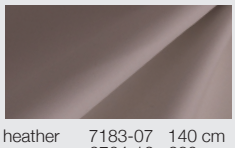	heather	7183-07 140 cm 6764-16 280 cm
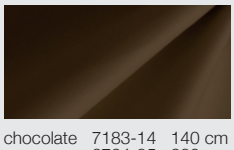	chocolate	7183-14 140 cm 6764-85 280 cm	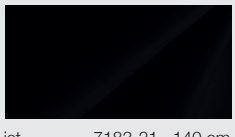	jet	7183-21 140 cm 6764-30 280 cm	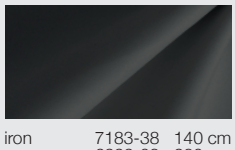	iron	7183-38 140 cm 6999-03 280 cm	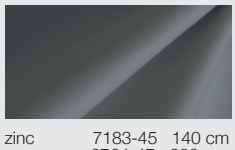	zinc	7183-45 140 cm 6764-47 280 cm			

Alle Maßangaben sind ca.-Maße und können geringfügig abweichen.
Die Farbübereinstimmung der gedruckten Bilder zu der Originalware ist nicht garantiert.
Gerne senden wir Ihnen auf Anfrage ein Ausfallmuster zu.

All dimensions are approximate and may vary slightly.
The color match of the printed images to the original product is not guaranteed.
If an exact match is required, we recommend that you request a stock cutting.

Indes Fuggerhaus

Indes Fuggerhaus Textil GmbH • Eichendorffstraße 2 • D-51709 Marienheide • Tel.: 02264 - 20 135 700 • contact@indesfuggerhaus.de • www.indesfuggerhaus.de

Eclipse FR

Blackout
blackout

Name name	Eclipse FR	**Schwerentflammbarkeit** flame resistance	DIN 4102 B1
Artikelnummer article number	7180 - 7183 (140 cm) 6764 - 6766, 6998 - 6999 (280 cm)	**Lichtechtheit** lightfastness	5
Anzahl Farben number of colourways	34	**IMO**	**zertifiziert** certified
Höhe/Breite height/width	ca. 140 cm ca. 280 cm (H)	**Einsprung** shrinkage	ca. 0 - 1 %
Rapport horizontal repeat horizontal	---	**Martindale** martindale	---
Rapport vertikal repeat vertical	---	**Beschwerungsband** weight band	**nein** no
Gewicht weight	ca. 360 g/lfm - 140 cm ca. 720 g/lfm - 280 cm	**Schallabsorption** sound absorption	---
Komposition composotion	100% Polyester FR / PES FR	**Pflege** care labeling	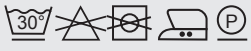

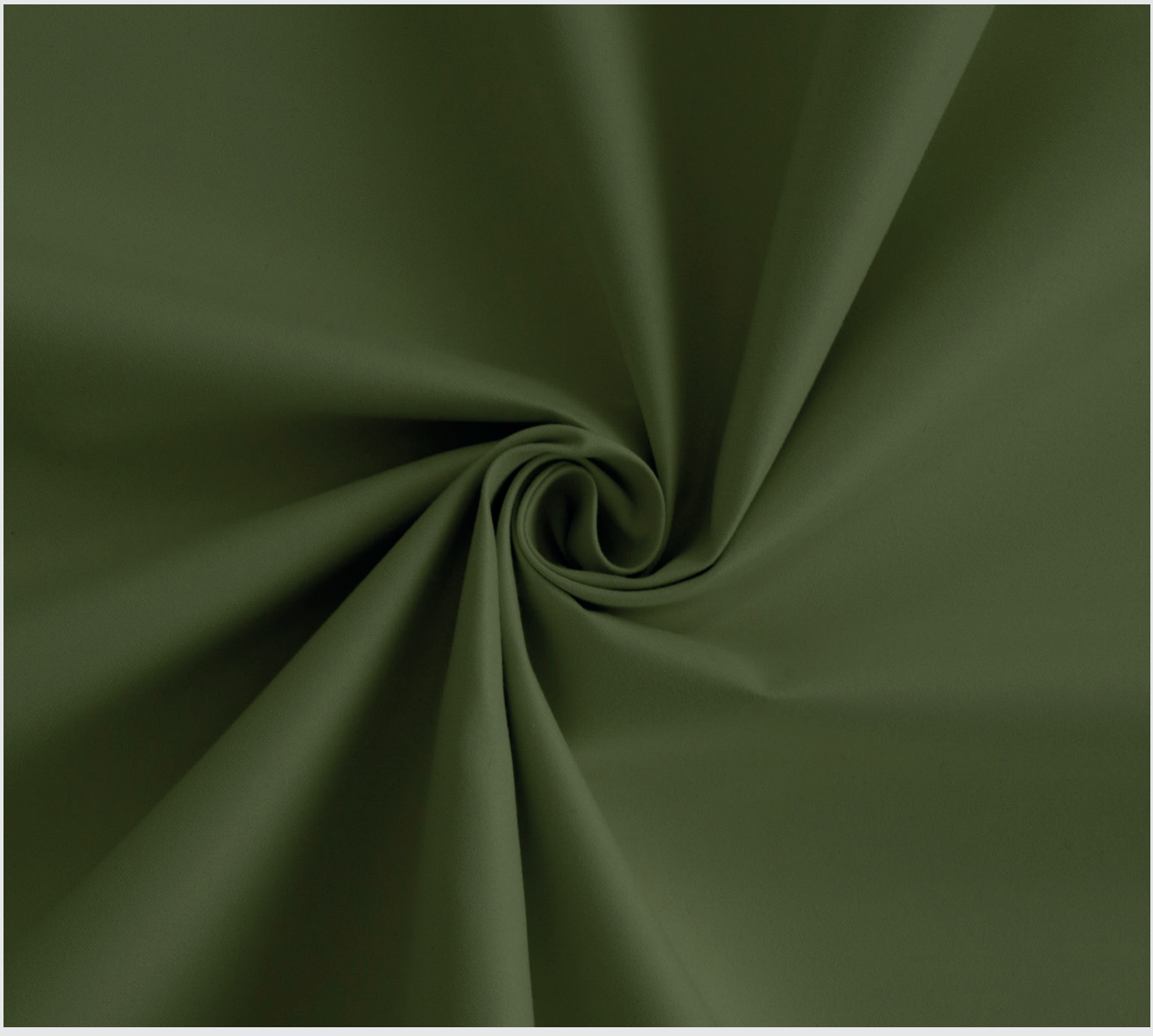

thyme
7181-30 140 cm
6998-66 280 cm